

Notice:
 ARCHITECT ASSUMES NO RESPONSIBILITY FOR STRUCTURAL OR PROFESSIONAL ERRORS OR OMISSIONS. THE CONTRACTOR AND/OR OWNER MUST VERIFY AND CHECK ALL NOTES, DETAILS, ELEVATIONS, SECTIONS AND FLOOR PLANS. THE CONTRACTOR AND/OR OWNER IS RESPONSIBLE FOR MAKING SURE PLANS COMPLY TO BUILDING CODES AND REQUIREMENTS. NOTIFY ARCHITECT OF ANY ERRORS OR OMISSIONS FOR POSSIBLE CORRECTION.

SCHOENEMAN'S BUILDING MATERIALS CENTER 1175 Highway 101 4000 E. Lusk Ave., Ste. 101, 3700 Phone: 402-378-7310 Fax: 402-378-6444 400 N. 10th Ave., Waukegan, IL 60059 Phone: 815-491-1010 Fax: 815-491-1011 410 W. East. Spencer, Missouri	Contractor: EQUITY Job: 9658 4 9660 W. TUNIS STREET	Film Number: 2163
	DRAWN BY: JR SCALE: 1/4" = 1'-0" DATE: 6/12/2024	PAGE #: 1 of 5

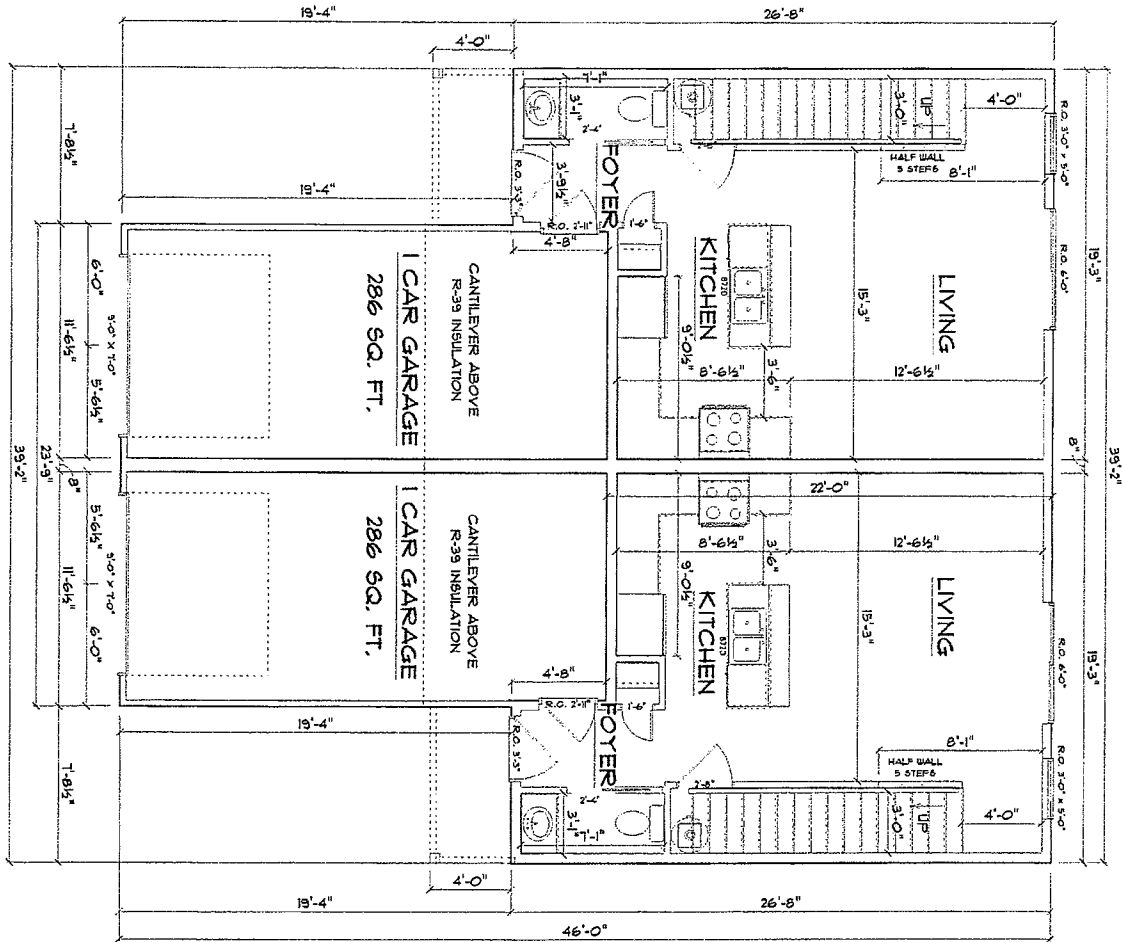

472 SQ. FT.

472 SQ. FT.

Notice:

SCHOENEMAN ASSUMES NO RESPONSIBILITY FOR STRUCTURAL OR DIMENSIONAL ERRORS OR OMISSIONS. THE CONTRACTOR AND/OR OWNER MUST VERIFY AND CHECK ALL NOTES, DETAILS, ELEVATIONS, SECTIONS, AND FLOOR PLANS. THE CONTRACTOR AND/OR OWNER IS RESPONSIBLE FOR MAKING SURE PLANS COMPLY TO BUILDING CODES AND REQUIREMENTS. NOTIFY SCHOENEMAN OF ANY ERRORS OR OMISSIONS FOR PROMPT CORRECTION.

SCHOENEMAN'S
 BUILDING MATERIALS CENTER
 1110 Sycamore Street
 4000 S. Lakeland Ave., Sioux Falls 57105
 Phone: 605-336-0743 Fax: 605-332-2144
 400 N. 20th Ave., Vermillion SD 57059
 Phone: 605-234-0000 Fax: 605-234-0001
 Also In: Hot Springs, Missouri

Contractor: EQUITY		Plan Number: 2163
Job: 9658 4 9660 W. TUNIS STREET		
Drawn By: Jie R.	Scale: 1/4" = 1'-0"	PAGE #: 3 of 5
Date: 6/15/2024		

