

**Notice:**  
 ARCHITECT ASSUMES NO RESPONSIBILITY FOR STRUCTURAL OR MECHANICAL DEFECTS OR ERRORS, THE CONTRACTOR AND/OR OWNER MUST VERIFY AND CHECK ALL NOTES, DETAILS, ELEVATIONS, SECTIONS AND FLOOR PLANS. THE CONTRACTOR AND/OR OWNER IS RESPONSIBLE FOR MAKING SURE PLANS COMPLY TO BUILDING CODES AND REQUIREMENTS, NOTIFY ARCHITECT OF ANY ERRORS OR OMISSIONS FOR POSSIBLE CORRECTIONS.

<b>SCHOENEMAN'S</b> 3000 W. WASHINGTON AVE. MILWAUKEE, WI 53224 PHONE: 414-224-1111 FAX: 414-224-1112 ADD: K. C. B. AVE. MILWAUKEE, WI 53224 PROJECT: 6013 W. TUNIS ST. - 60132-4001 DATE: 1/3/2024	Contractor: <b>EQUITY HOMES</b>	Plan Number: <b>2200</b>
	Job: <b>5615 + 5613 W. TUNIS ST.</b>	PAGE:
	DRAWN BY: <b>JIM R.</b>	<b>1 of 4</b>
	SCALE: <b>1/4" = 1'-0"</b> DATE: <b>1/3/2024</b>	

**MAIN FLOOR PLAN**  
 NOTES:  
 1. 0'-0" FIN.  
 2. 5'-1 1/2" CEILING HEIGHT  
 3. 2'-0" EXTERIOR WALLS  
 4. 2'-0" 3/4" GARAGE WALL HEIGHT  
 5. 2'-0" GARAGE WALLS

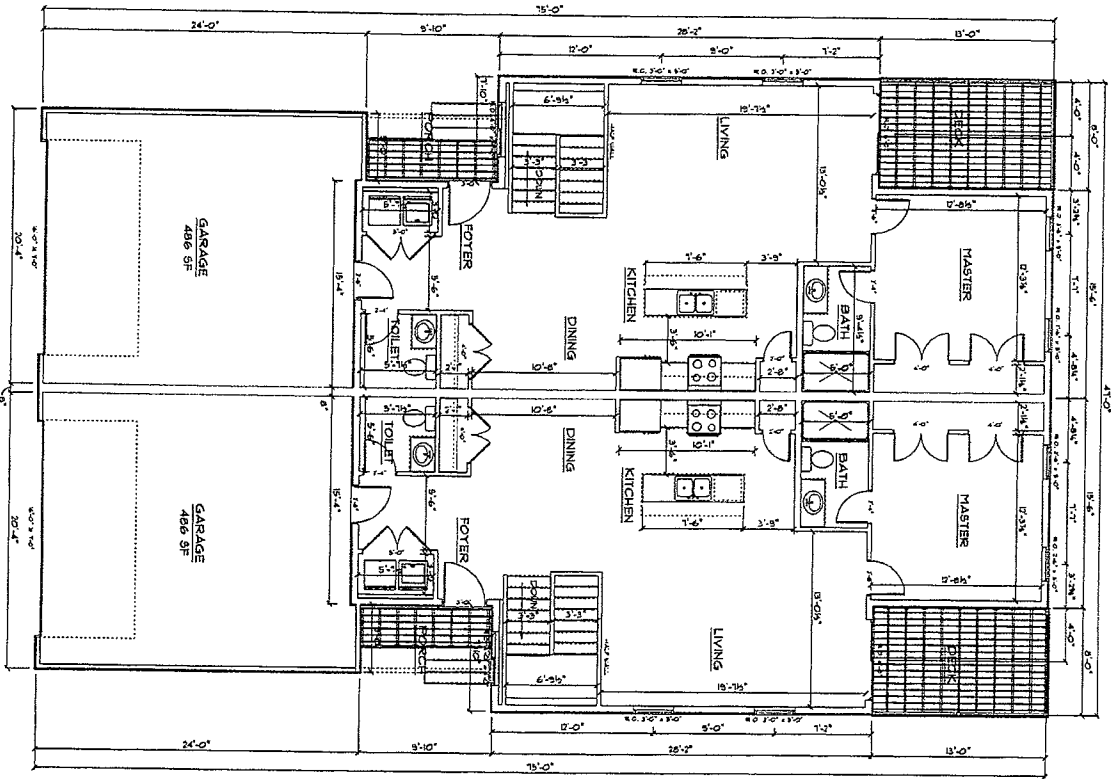

**MAIN FLOOR PLAN**  
 NOTES:  
 1. 0'-0" FIN.  
 2. 5'-1 1/2" CEILING HEIGHT  
 3. 2'-0" EXTERIOR WALLS  
 4. 2'-0" 3/4" GARAGE WALL HEIGHT  
 5. 2'-0" GARAGE WALLS

**Notice:**

SCHOENEMAN'S ASSUMES NO RESPONSIBILITY FOR ADEQUACY OF DIMENSIONAL PRICES OR CONDITIONS. THE CONTRACTOR AND/OR OWNER MUST VERIFY AND CHECK ALL NOTES, DETAILS, ELEVATIONS, SECTION, AND FLOOR PLANS. THE CONTRACTOR AND/OR OWNER IS RESPONSIBLE FOR MAKING SURE ALL CODES, TO BUILDING CODES AND REQUIREMENTS, NOTIFY SCHOENEMAN'S OF ANY PRICES OR CONDITIONS FOR POSSIBLE CORRECTION.

**SCHOENEMAN'S**

BUILDING MATERIALS CENTER  
 4000 S. Canyon Ave., Suite 100, Fort Worth, TX 76109  
 Phone: 817-335-1111 Fax: 817-335-1111  
 ADD'L OFFICE: 10000 W. Mansfield ST. FORT WORTH, TX 76154  
 Phone: 817-335-1111 Fax: 817-335-1111  
 www.schoenemans.com

Contractor: **EQUITY HOMES**

400  
 8615 4 9613 W. TUNIS ST.  
 DRAIN BY: JMT R.  
 SCALE: 1/4" = 1'-0"  
 DATE: 7/3/2014

Plan Number: **2200**  
 PAGE: **1**  
 2 of 4

**158 SQ. FT. FINISHED**

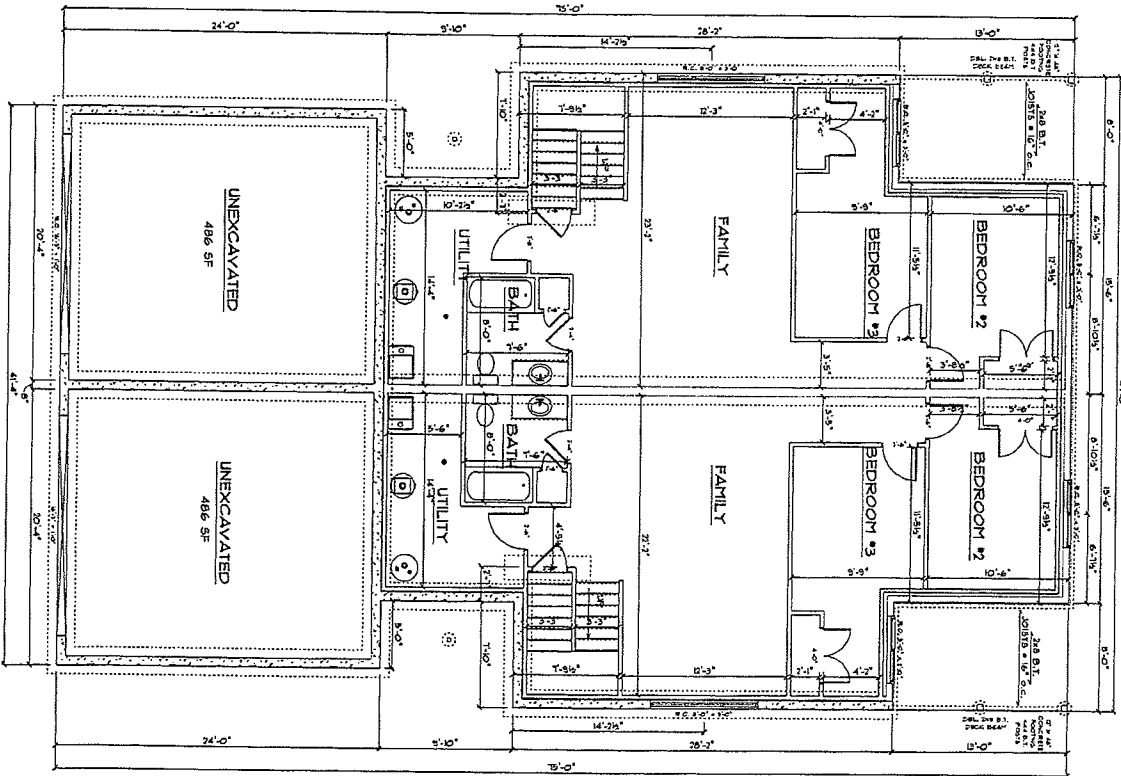

**BASEMENT PLAN**  
 NOTES:  
 1) 8 SQ. FT. FINISHED  
 2) 1 1/2\"/>

**BASEMENT PLAN**  
 NOTES:  
 1) 8 SQ. FT. FINISHED  
 2) 1 1/2\"/>

**Notice:**

ARCHITECT ASSUMES NO RESPONSIBILITY FOR STRUCTURAL OR ENGINEERING WORK OR CORRECTING THE CONTRACTOR AND OWNER THAT VIOLATE ANY CODES. ALL NOTES SHALL BE READ BY CONTRACTOR AND OWNER. THE CONTRACTOR AND/OR OWNER IS RESPONSIBLE FOR MAKING SURE PLANS CORRECTLY TO BUILDING CODES AND REQUIREMENTS. NOTIFY ARCHITECT IMMEDIATELY OF ANY ERRORS OR OMISSIONS FOR IMMEDIATE CORRECTION.

**SCHOENEMAN'S**

ARCHITECTURAL CENTER  
 4200 E. Denver Ave., Suite 100, Denver, CO 80231  
 Phone: (303) 751-1111  
 Fax: (303) 751-1112  
 E-mail: info@schoenemans.com  
 Web: www.schoenemans.com

Contractor: **EQUITY HOMES**

Job: **8615 4 2613 W. TURNIS ST.**  
 Drawn By: **JM R.**  
 Scale: **1/4" = 1'-0"**  
 Date: **12/20/24**

Plan Number: **2200**  
 Page #: **3 of 4**